Ersatzteileliste

Mischrohr

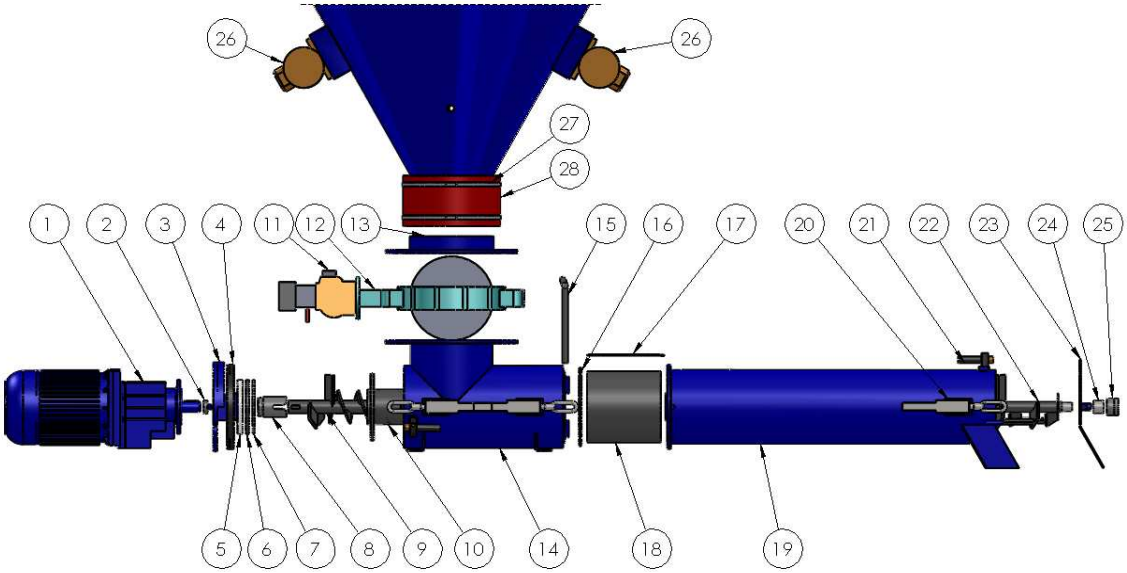

Pos.Nr.	Art.-Nr.	Bezeichnung	Wechsel nach Betriebstunden	Maße/Werte	Abbildung
1	100115	Motor *electric gear motor*	2000 h	5,5 kW 280 U/min	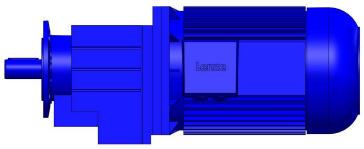
2	100472	Distanzstück *distanze piece*			
3	100112	Motorflansch *electric gear motor flange*	2000 h		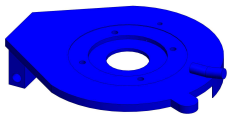
4	100122	Dichtungsprofil *sealing profile*	200 h		
5	100136	Kunststoff ring *plastic ring*			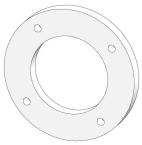
6	100137	Gummischeibe *rubber disc*	400 h	160x46x8	
7	100138	Klemmring *clamp ring*			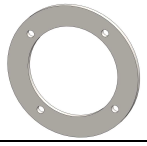

8	100116	Mitnehmerklaue *driver claw*	200 h		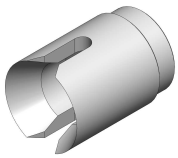
9	100106 100108	Dosierwelle kurz *metering shaft short* Dosierwelle lang *metering shaft long*	100 h		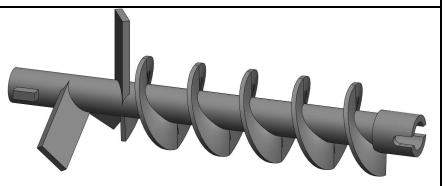
10	100120	Verschleißteil kurz *wearing part short*	150 h		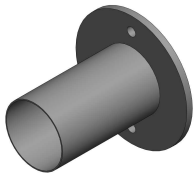
11	100139	5/2-Wege Ventil 5/2 way valve		24 V	
12	100117	Absperrklappe *flap*	3000 h	250 mm	
13	100140	Flansch mit Stutzen *flange*		DN 250	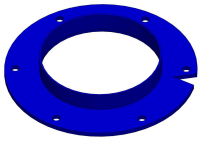
14	100101	Einlaufrohr kurz *inlet pipe short*	3000 h		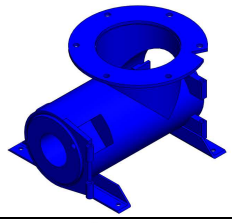
15	100114	Stecker *plug*			
16	100419	*O-Ring* *o-ring*	200 h	230	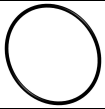
17	100110	Stützleiste *supportgib*	150 h		
18	100109	Verschleißhülse *wearing bushing*	150 h		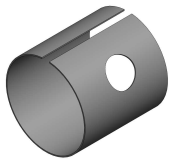

19	100102 100103	Mischrohr *mixing chamber*	1500 h	1000 mm 800 mm	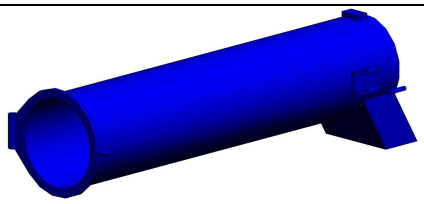
20	100123	Exzenterverschluß *eccentric shutter*			
21	100124	Näherungsschalter *approximation switch*			
22	100104 100105	Mischwelle *mixer shaft*	150 h	1000 mm 800 mm	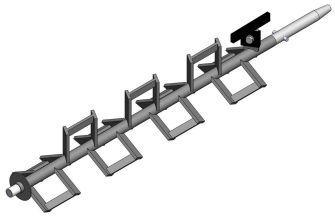
22	100126	Mischflügel *mixing paddel*	75 h		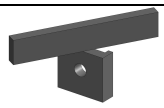
22	100128	Innenring *inside ring*	150 h	20x25x30	
23	100111	Lagerdeckel *bearing cap*	300 h		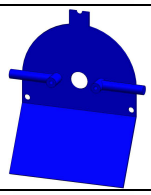
24	100127	Lager *bearing*	100 h		
25	100113	Lagerhalter komplett *bearing* complete			
25	100129	Lagerhalter *bearing holder*			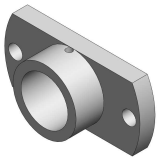
25	100182	Schmiernippel *lubricating nipple*		M 6	
26	100181	Außenrüttler *vibrator*		400 V	

27	100141	Schlauchschelle *clamp*		250-280	
28	100307	Gummimanschette *rubber collar*		260	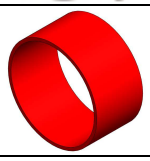
	100142	Schwingungsdämpfer *vibration damper*		40x40x8	
	100130	Gummipuffer vibration *damper*		75x75x12	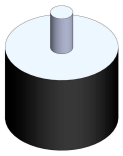
	100903	Steckverbinder M-Teil *plug*	200 h		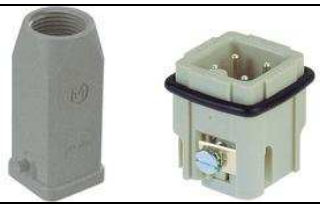
	100904	Steckverbinder V-Teil *plug*	200 h		